



SITE VISIT REPORT

Name of the Company: Rukmani Devi Garg Agro Impex Private Limited

Reason for Site Visit Inspection: Application by Company for listing on SME Platform of BSE Limited through Initial Public Offering

Registered Office Address of the Company: P-7, Bhamashah Mandi Anantpura, Kota, Kota, Rajasthan, India, 324007.

Corporate Office Address (if any): N.A.

Address & Telephone no of Factory (if any): Manufacturing Unit: P-7, Bhamashah Mandi Anantpura, Kota, Kota, Rajasthan, India, 324007.

Type of Business: The company is in business of agricultural produce aggregator namely for wheat, mustard, coriander, maize, flax seeds, soyabean, mustard doc and as processor of agricultural produce, namely wheat. The company sell the agricultural produce and the processed wheat to corporates, flour mills, solvent-extraction plant/ oil mills and agriculture-processors.

BASIC INFORMATION:

| Sr. No. | Site Visit Details: | Remarks |
|---------|---|--|
| 1 | Place, Day & Date of site visit i.e regd office, corp office, factory etc. | <u>Registered Office Address:</u> P-7, Bhamashah Mandi Anantpura, Kota, Kota, Rajasthan, India, 324007. <u>Manufacturing Unit:</u> Please refer Annexure - I <u>Day & Date of visit:</u> Sunday and Monday April 28, 2024 and April 29, 2024 |
| 2 | Duration of Visit (h): | 2 days |
| 3 | Company has painted or affixed its name, and the address of its registered office, outside of office (Yes/No-Take Photo as proof) | <u>Attached.</u> <u>Note:</u> Photo has been enclosed ("Annexure II") |
| 4 | Name of the KMP available on the day of site visit | Vishal Garg (Director) |
| 5 | Minutes | Yes |



| Sr. No. | Site Visit Details: | Remarks |
|---------|----------------------|---|
| 6 | Registers | Yes |
| 7 | Summary of the Visit | <p>We discussed the document requisition list with the Company team, guided them with the DMS portal upload process, checked the physical copies of the registers, license documents, utility documents, etc.</p> <p>Further, we carried out the inspection of the registered office, and the team explained us the workflow process. Also, we discussed the business of the Company, objects of the issue with the management based on the fund requirements of the Company, growth strategies, future plans, etc.</p> |

Any Other Observation: N.A.

Overall observations/Conclusion: The Visit seems to be in order.

For Fedex Securities Private Limited

Karuna Bangera
Manager
Date: April 30, 2024



Countersigned by

For Rukmani Devi Garg Agro Impex Private Limited

Vishal Garg
Director

Vishal Garg

Director

Date: April 30, 2024

Details of Site Visit Officer

| | |
|---------------------------------------|---|
| Name of the Site Visit Officer | Karuna Bangera |
| Designation | Manager |
| Contact Number | +91 9987092448 |
| Office Address | 3rd Floor, B Wing, Jay Chambers, Dayaldas Road, Vile Parle East, Mumbai - 400057 India. |

Rukmani Devi Garg Agro Impex Ltd.

Director

Annexure I

| Sr. No | Locations | Purpose of Use |
|--------|---|---------------------------------|
| 1 | Plot No. 7, Bhamashah Mandi Anantpura Kota, Rajasthan - 324005, India. | Registered Office |
| 2 | Plot No 12, Krishi Upaj Mandi, Itawa, Itawa, Kota, Rajasthan, 325004 | Shop/Aggregation Centre |
| 3 | F-378, Indraprastha Industrial Area, Kota, Rajasthan, 324005 | Processing Unit |
| 4 | G-389(b) Indraprastha Industrial Area, IPIA, Kota, Kota, Rajasthan, 324005 | Warehouse ^ |
| 5 | P-26, Bhama Sahamandi, Bhama Saha Mandi, Kota, Kota, Rajasthan, 324005 | Shop/Aggregation Centre |
| 6 | J-375 G, Indraprastha Industrial Area, IPIA, Kota, Kota, Rajasthan, 324005 | Processing Unit and Warehouse ^ |
| 7 | Khasra No 169, Indian Warehousing Corporation Limited, Village Bumbulya, Baran, Rajasthan - 325205 | Warehouse |
| 8 | Khasra No 679, 680, 683, 689, Indian Warehousing Corporation Limited, Jhalawar Road, Kota, Rajasthan - 325003 | Warehouse |
| 9 | Plot No.36, Grading Unit Block, Krishi Upaj Mandi, Baran, Baran, Rajasthan, 325205 | Shop/Aggregation Centre |
| 10 | Khasra No. 44 & 46 No. 76 Village Haripura, Baran Rajasthan - 325205 | Warehouse |
| 11 | Khasra No 191, South Dahara, Tehsil Ladpura Kota Rajasthan | Vacant |
| 12 | Khasra No. 191/1, South Dahara, Tehsil Ladpura Kota Rajasthan | Vacant |
| 13 | Khasra No. 191/2, South Dahara, Tehsil Ladpura Kota Rajasthan | Vacant |
| 14 | Khasra No. 421/182, Dahara, Tehsil Ladpura Kota Rajasthan | Vacant |
| 15 | Khasra No 422/184, Dahara, Tehsil Ladpura Kota Rajasthan | Vacant |
| 16 | Khasra 425/191 South Dahara, Tehsil Ladpura Kota Rajasthan | Vacant |
| 17 | Khasra 426/191 South Dahara, Tehsil Ladpura Kota Rajasthan | Vacant |
| 18 | Khasra 436/184 South Dahara, Tehsil Ladpura Kota Rajasthan | Vacant |
| 19 | New 14, Khasra Number 368 Area Dhakadkhedi Tehsil Ladpura Tehsil District Kota | Vacant |

Rukmani Devi Garg Agro Impex Ltd.

 Director

Annexure -II

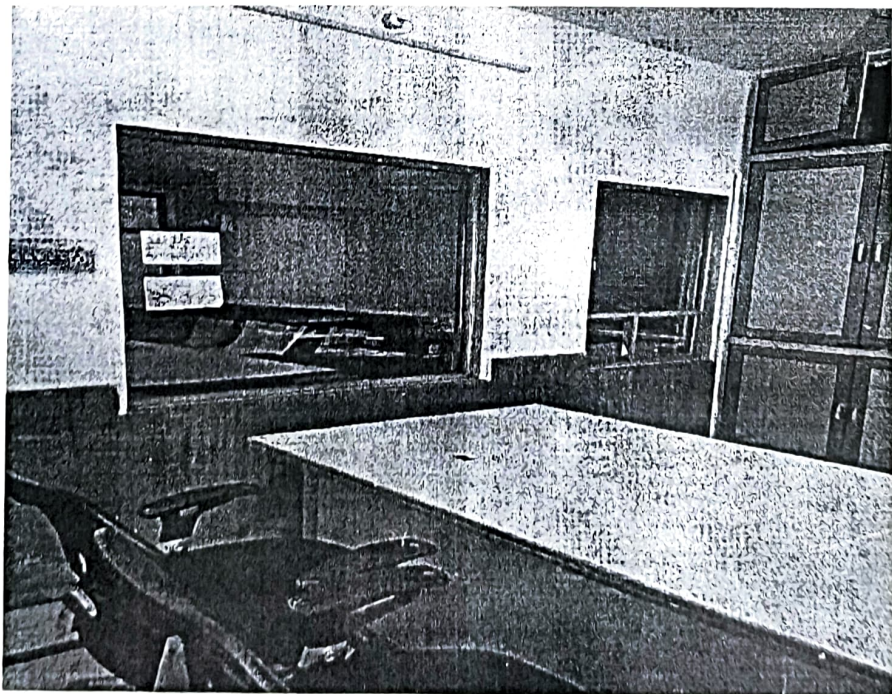

Rukmani Devi Garg Agro Implex Ltd.

Vinod
Director



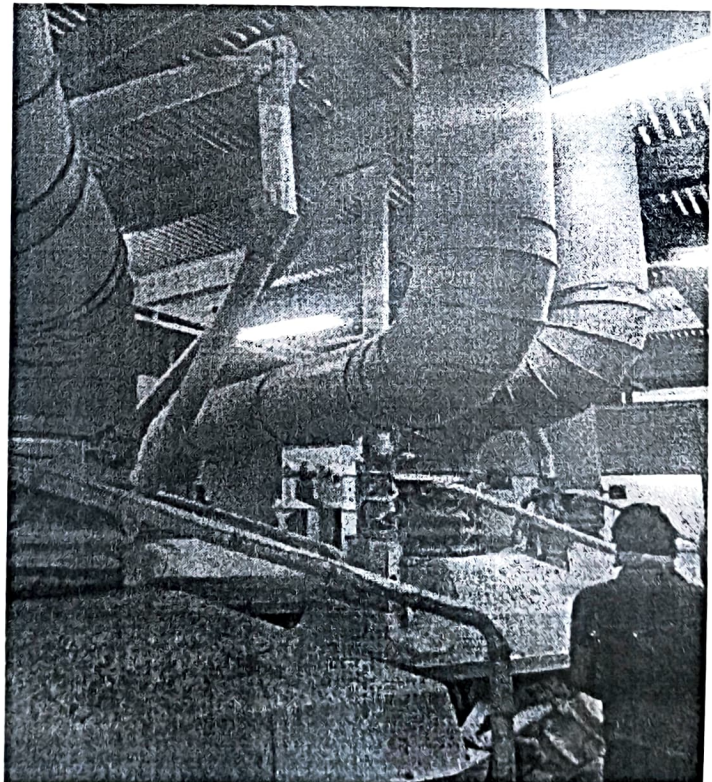
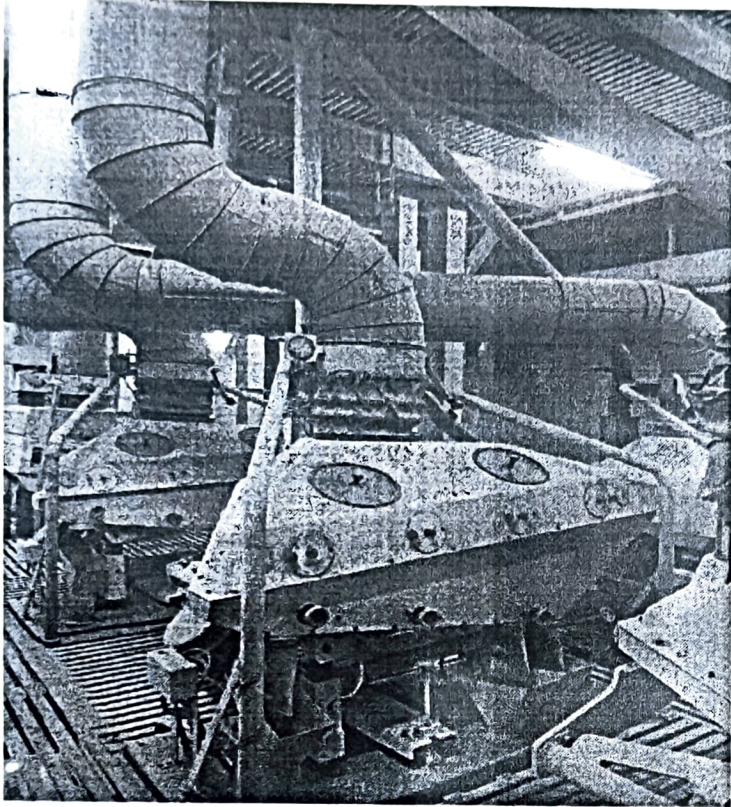

Rukma Devi Garg Agro Imp. Pvt. Ltd.

Niraj
Director

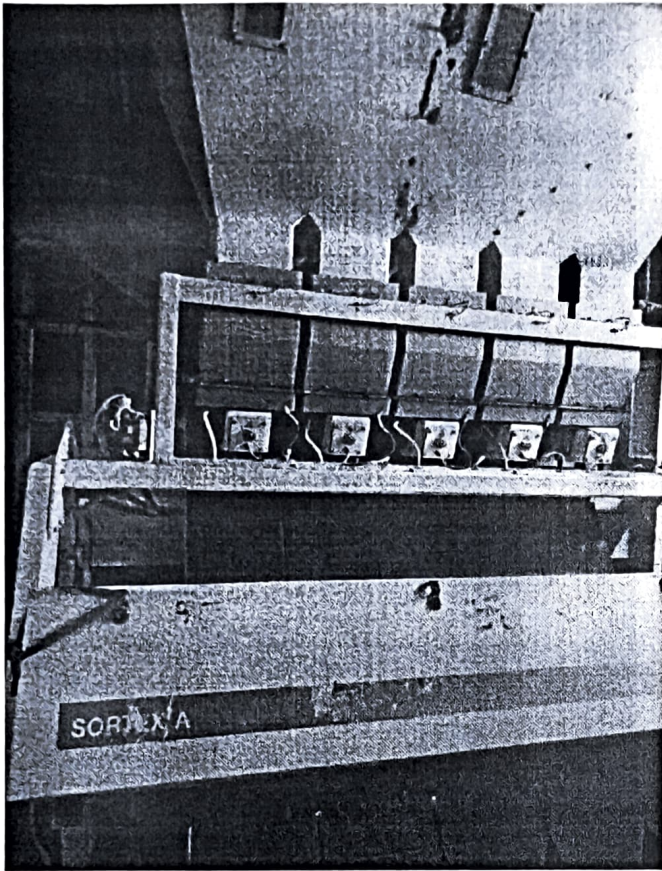

Hukumani Devi Garg Agro Impex

Md.

[Handwritten signature]

Director

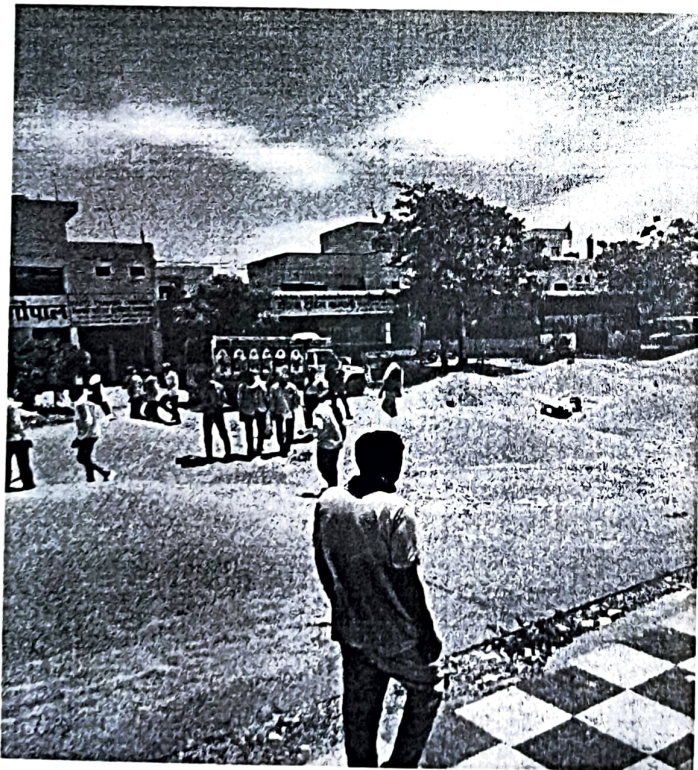
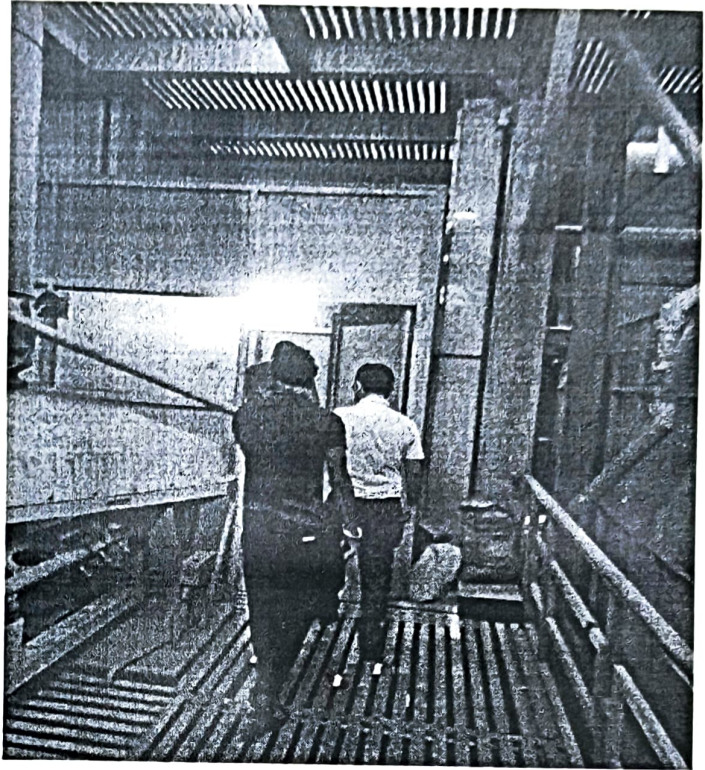

Mumukshu Devi Garg Agro Impex Ltd.

Vinay

Director

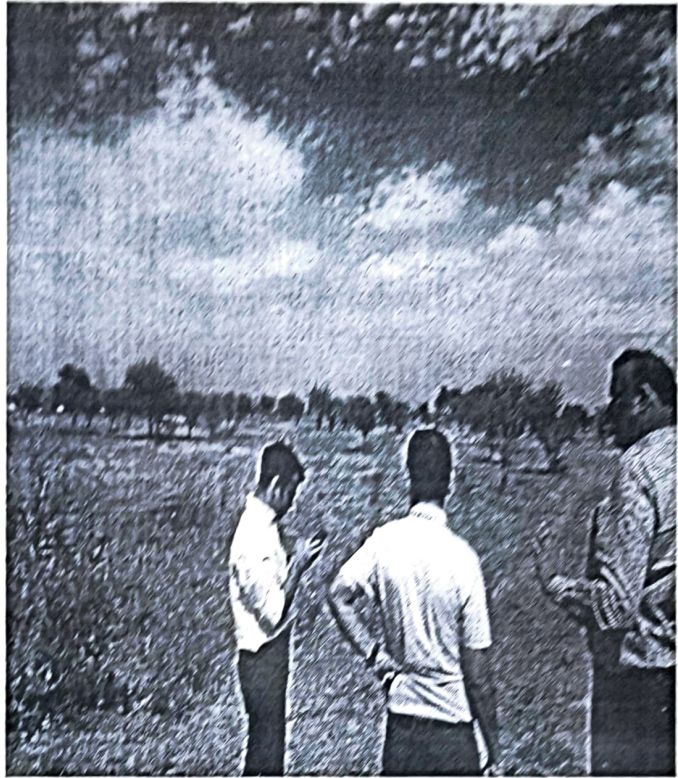

Rukmani Devi Gang Agro Impex

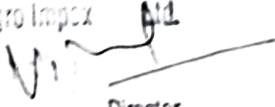
Director

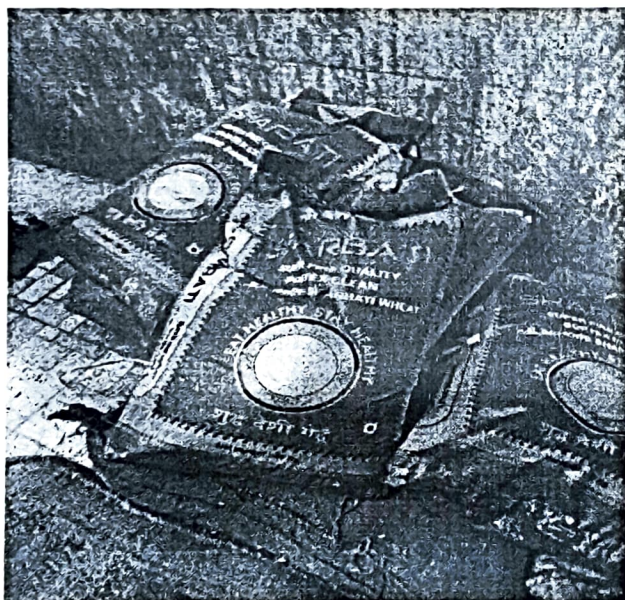
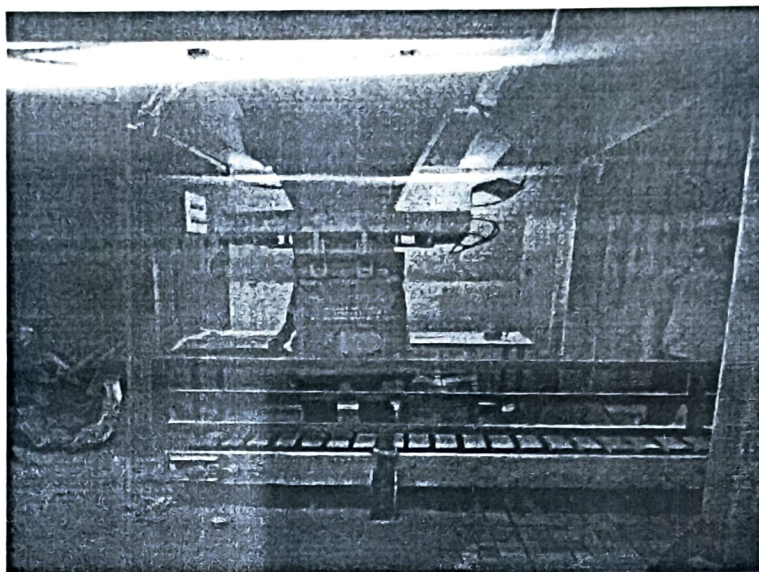

Nakmani Devi Gang Agro Impex

LAL

[Handwritten signature]

Director

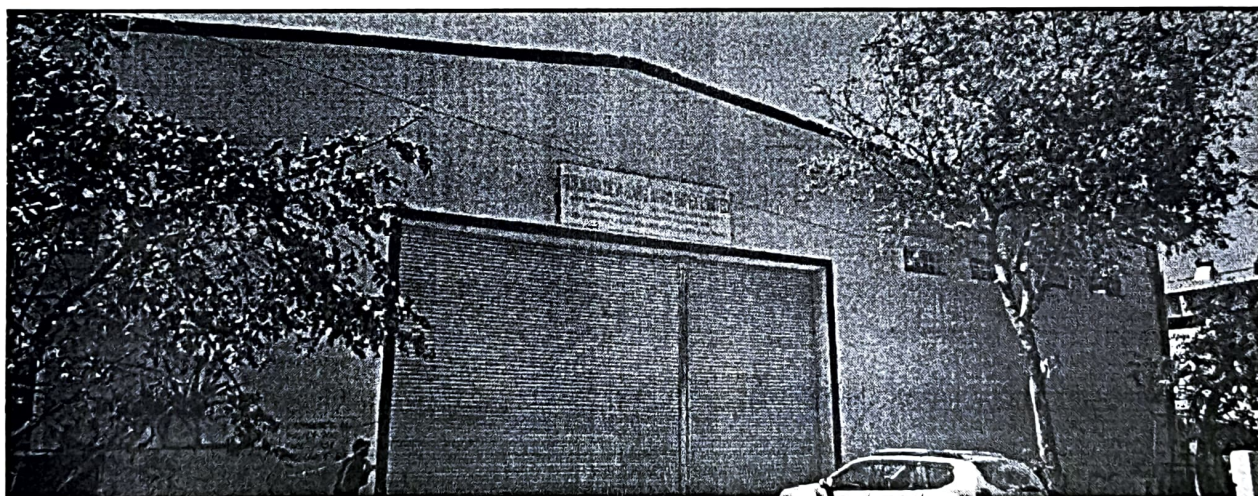

Palmer & Dool Gray / Geo Inpro Ltd.

Vin

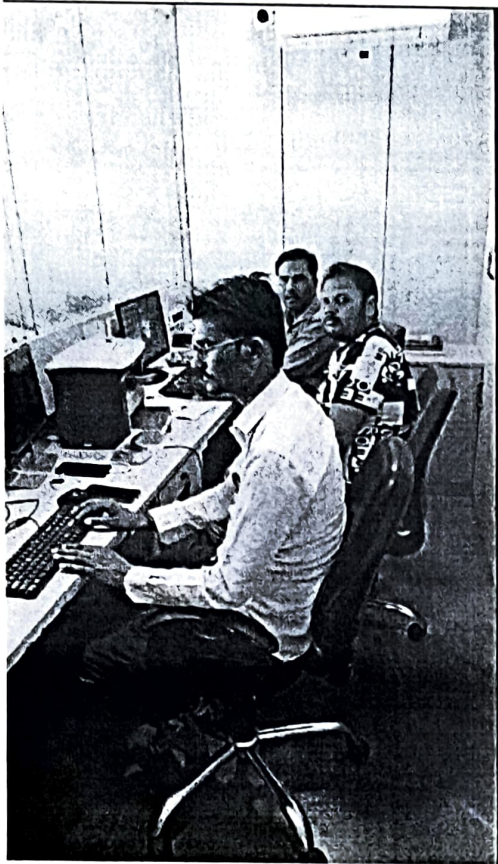

Rukmani Devi Garg Agro Impex Ltd.
[Signature]
 Director

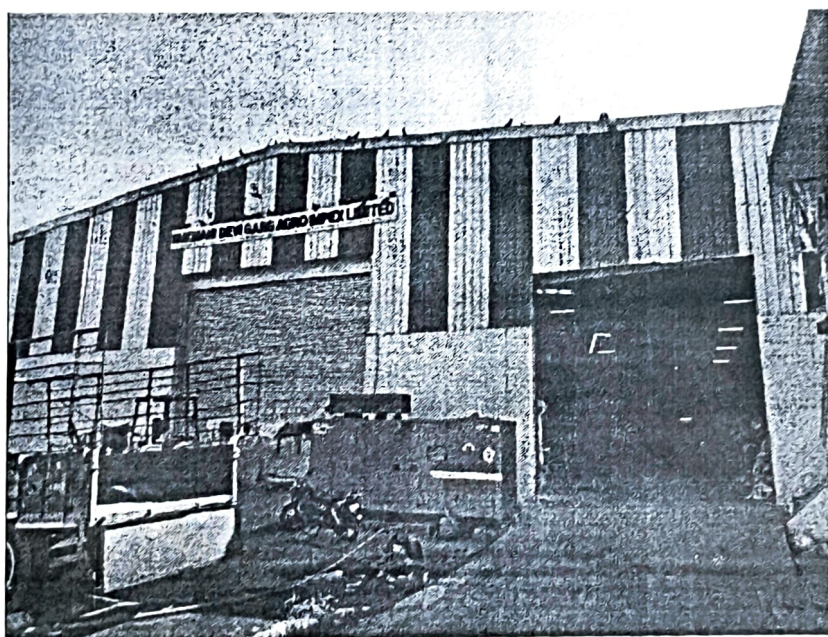
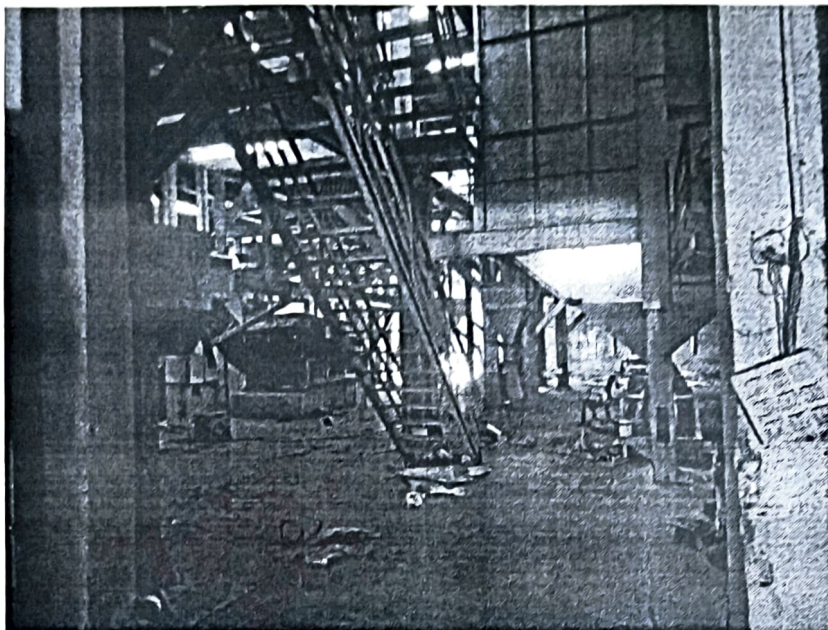

HAWKINS BROWNS AGRO IMPEX LTD

V. [Signature]
Director



Hanuman Devi Garg Agro Impex Ltd.

V. S. Director